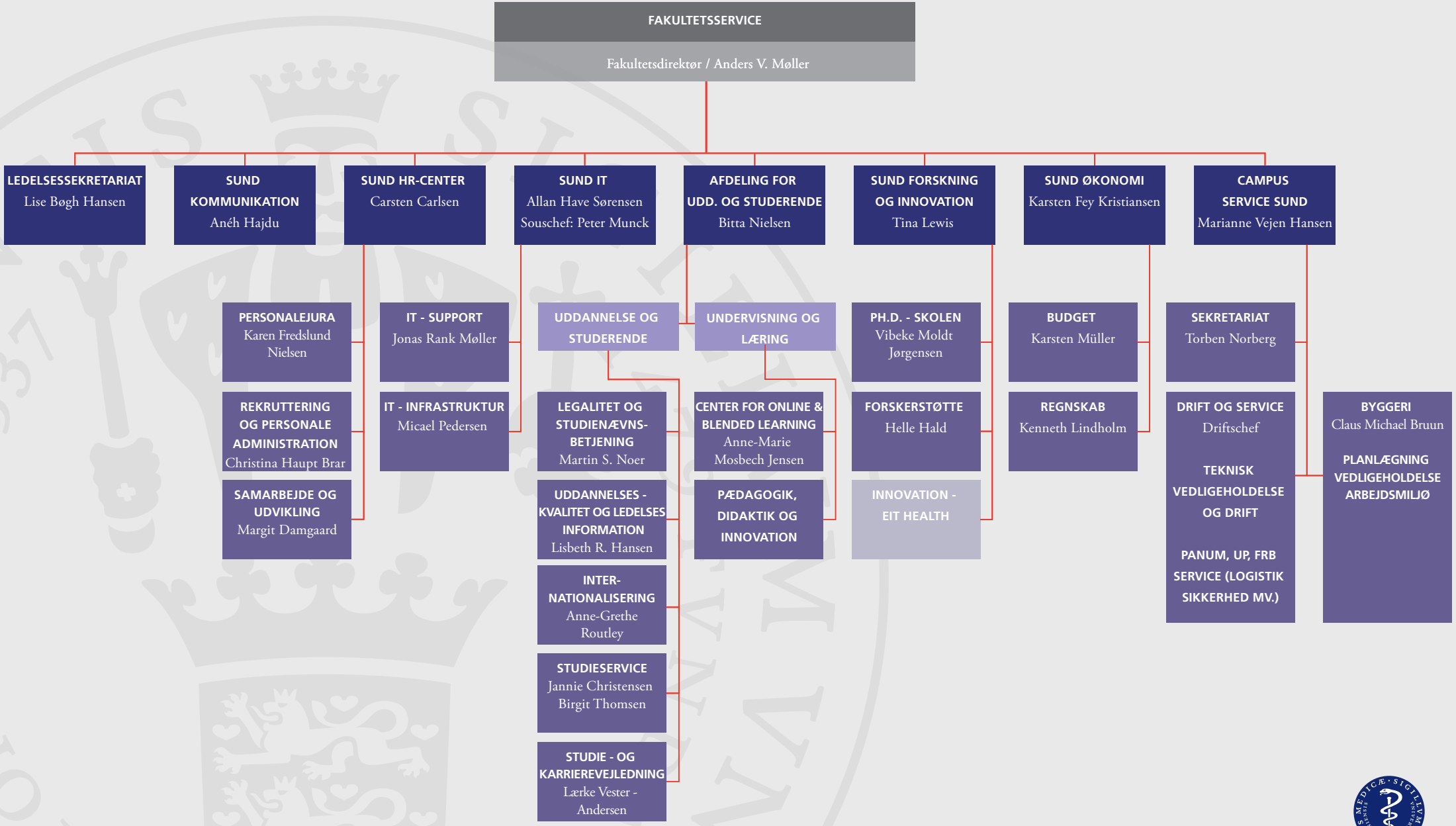KØBENHAVNS UNIVERSITET
DET SUNDHEDSVIDENSKABELIGE FAKULTET